位置 LOCATION

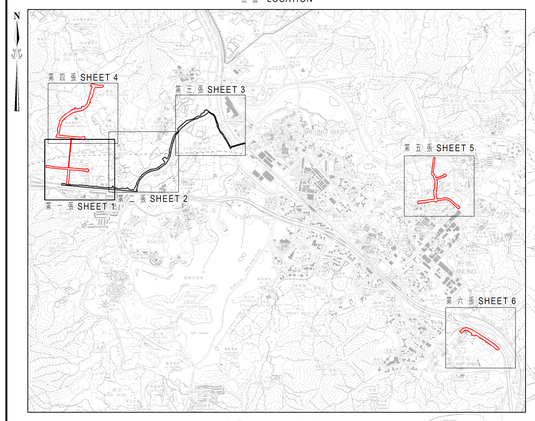

比例 SCALE 1:30 000

圖例
LEGEND

Pecked Red Line
施工範界線
LIMIT OF WORKS AREA
收地/清拆界限
RESUMPTION / CLEARANCE LIMIT

Orange Stippled Black
將予收回的農地
AGRICULTURAL LAND TO BE RESUMED
地段界線
LOT BOUNDARY
D.D. 丈量約份
DEMARCATION DISTRICT
G.L. 政府土地
GOVERNMENT LAND
(P) 部分
PORTION
RP 餘段
REMAINING PORTION
S. 分段
SECTION
丈量約份界線
DEMARCATION DISTRICT BOUNDARY
分區界線
DISTRICT BOUNDARY
Orange Stippled Black – 橙色縫黑網點 ORANGE STIPPLED BLACK
Pecked Red Line – 紅色虛線 PECKED RED LINE

將予收回土地的面積
Area to be resumed

丈量約份編號 D.D. No.	地段編號 Lot No.		農地 Agricultural Land 平方米(約數) m²(about)	平方呎(約數) ft²(about)	圖則編號 Plan Number
95	392 S.C RP		41.1	442	DNM5015 (SHEET 1)
	394 S.D	(P)	74.3	800	DNM5015 (SHEET 1)
	692 S.C RP		439.8	4734	DNM5015 (SHEET 2)
	719 RP	(P)	148.2	1595	DNM5015 (SHEET 2)
	962 RP	(P)	107.5	1157	DNM5015 (SHEET 2)
	963	(P)	6.0	65	DNM5015 (SHEET 2)
	964	(P)	195.8	2108	DNM5015 (SHEET 2)
	965		485.6	5227	DNM5015 (SHEET 2)
	966	(P)	487.8	5251	DNM5015 (SHEET 2)
	967		283.3	3049	DNM5015 (SHEET 2)
	968 RP		307.9	3313	DNM5015 (SHEET 2)
	969 RP	(P)	43.9	473	DNM5015 (SHEET 2)
95	970 RP	(P)	309.8	3335	DNM5015 (SHEET 2)
	總面積 Total Area		2931.0	31549	

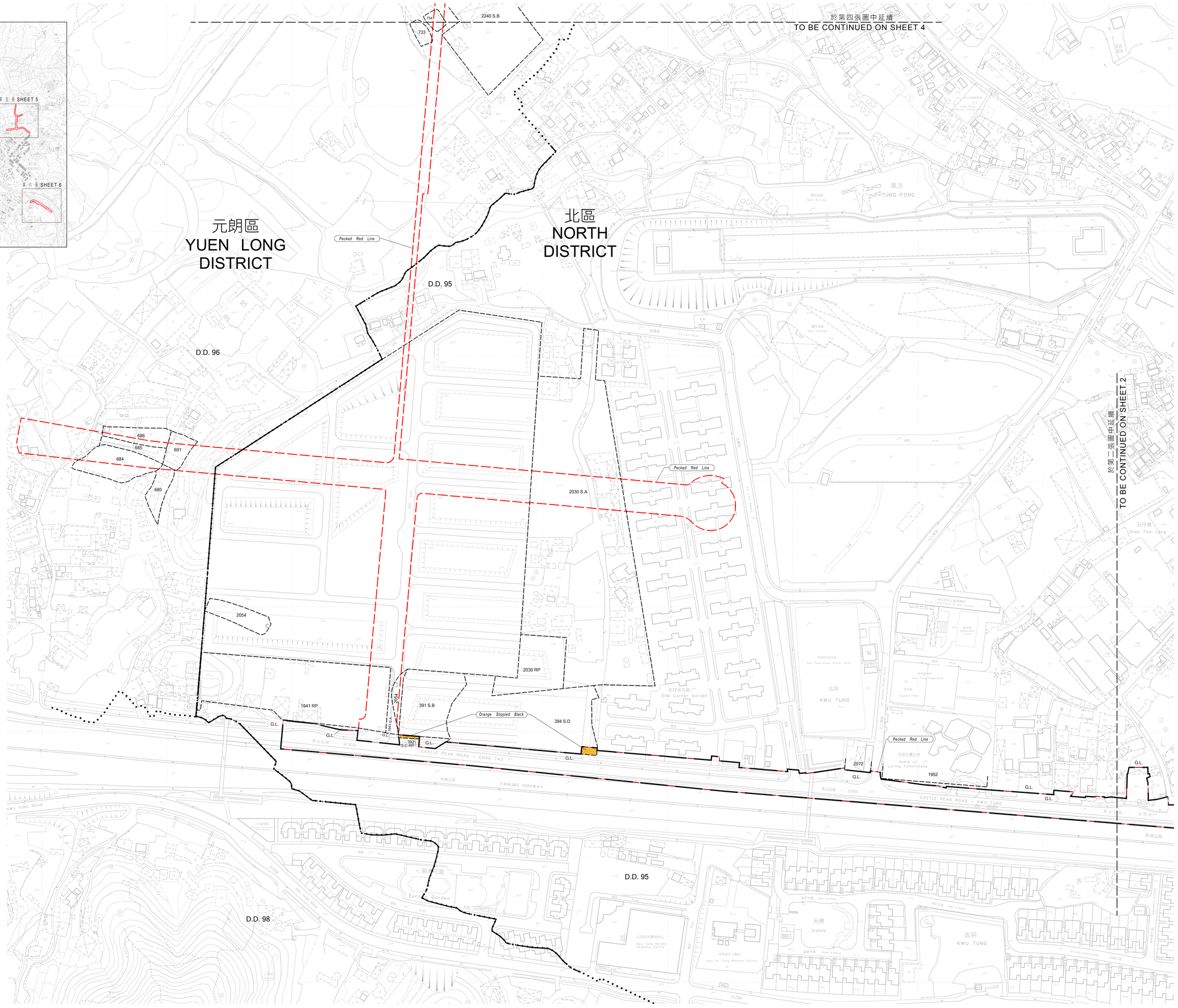

比例尺 SCALE 1:1 000
米 metres 20 0 20 40 60 80 100 米 metres

只作識別用
FOR IDENTIFICATION PURPOSES ONLY

Signed
(吳雪兒)(Joyce S.Y. NG)
總產業測量師(土地處理 Chief Estate Surveyor / Acquisition
日期 Date 16 NOV 2015

地政總署 工程項目組
Projects Section
Lands Department
圖則由測繪處工程項目測量小組繪製
Plan Prepared by Projects Survey Unit, Survey and Mapping Office

© 香港特別行政區政府 – 版權所有 Copyright reserved - Hong Kong SAR Government

收地圖則

水污染管制(排污設備)規例(第358章附屬法例)第26條引用
道路(工程、使用及補償)條例(第370章)
工務計劃項目第7747CL號
古洞北新發展區及粉嶺北新發展區前期地盤平整和基礎設施工程(排污工程)

RESUMPTION PLAN

ROADS (WORKS, USE AND COMPENSATION) ORDINANCE (CHAPTER 370)
AS APPLIED BY SECTION 26 OF THE WATER POLLUTION CONTROL (SEWERAGE) REGULATION (CHAPTER 358 SUBSIDIARY LEGISLATION)
PWP ITEM No. 7747CL
ADVANCE SITE FORMATION AND ENGINEERING INFRASTRUCTURE WORKS AT
KWU TUNG NORTH NEW DEVELOPMENT AREA AND FANLING NORTH NEW DEVELOPMENT AREA (SEWERAGE WORKS)

檔案編號 File No.	LD NDA/PLAN/3
地圖編號 Map Sheet No.	2-SE-9B & 10A
工程圖編號 Engineering Drg. No.	60335576/GZ3/400, 401, 402, 403, 404, 405, 406, 407, 408, 409 & 410 (土木工程拓展署) (CEDD)
圖則編號 PLAN No.	DNM5015 (第一張 共六張) (Sheet 1 of 6)

日期 Date : 13/11/2015